

BASIC DETAILS

25914--EVEREST PUBLIC SR SEC SCHOOL MOTI NAGAR LUDHIANA
Dated : 20/11/2017

SCHOOL NAME	EVEREST PUBLIC SR SEC SCHOOL MOTI NAGAR LUDHIANA	SCHOOL CODE	25914
ADDRESS	EVEREST PUBLIC SENIOR SEC SCHOOL, MOTI NAGAR, LUDHIANA	AFFILIATION CODE	1631081
PRINCIPAL	MS MONICA	PRINCIPAL'S CONTACT NUMBER	79865504010
PRINCIPAL'S EMAIL ID	epsludhiana@gmail.com	PRINCIPAL'S RETIREMENT DATE	31/03/2034
SCHOOL'S CONTACT NUMBER	0161-2225237	SCHOOL'S EMAIL ID	everestludhiana@gmail.com
SCHOOL'S WEBSITE	www.everestgroupofschoools.com	SCHOOL'S FAX NUMBER	5069933
LANDMARK NEAR SCHOOL	NEAR HARI OM MANDIR, MOTI NAGAR, LUDHIANA	YEAR OF ESTABLISHMENT	1970
AFFILIATION VALIDITY	2017 TO 2020	AFFILIATION STATUS	PROVISIONAL
NAME OF THE TRUST/SOCIETY/COMPANY REGISTERED WITH	EVEREST EDUCATIONAL SOCIETY (REGD.)	REGISTRATION DATE	11/08/1971
SOCIETY REGISTRATION NUMBER	94 OF 1971-72	REGISTRATION VALIDITY	PERMANENT REGISTRATION
NOC ISSUING AUTHORITY	DISTT EDUCATION OFFICER(EE, LUDHIANA	NOC ISSUING DATE	17/03/2015

11/20/2017

CBSE | FORM

NO OBJECTION CERTIFICATE	VIEW (PdfHandler.aspx? FileName=G:\cbse\2016\schedetails\noc\25914.PDF)	NON PROPRIETY CHARACTER AFFIDAVIT/NON PROFIT COMPANY AFFIDAVIT	VIEW (PdfHandler.aspx? FileName=G:\cbse\2016\schedetails\affidavit\25914.PDF)
-------------------------------------	--	---	--

11/02/2017

CSSE | FORM

FACULTY DETAILS

25914—EVEREST PUBLIC SR SEC SCHOOL MOTI NAGAR LUDHIANA
Dated : 10/11/2017

TOTAL NUMBER OF TEACHERS (ALL CLASSES)	32	NUMBER OF PGTs	0
NUMBER OF TGTs	11	NUMBER OF PRTs	13
NUMBER OF PETs	4	OTHER NON-TEACHING STAFF	4
NUMBER OF MANDATORY TRAINING QUALIFIED TEACHERS	25	NUMBER OF TRAININGS ATTENDED BY FACULTY SINCE LAST YEAR	5

STUDENT DETAILS25914--EVEREST PUBLIC SR SEC SCHOOL MOTI NAGAR LUDHIANA
Dated : 20/11/2017

CLASS	TOTAL NUMBER OF SECTIONS	TOTAL NUMBER OF INTAKE	TOTAL NUMBER OF STUDENTS
1	1	35	28
2	1	40	30
3	1	40	22
4	1	40	27
5	1	40	33
6	1	45	41
7	1	40	32
8	1	40	35
9	1	40	34
10	0	40	0
11	0	30	0
12	0	30	0

ACADEMIC DETAILS

25914--EVEREST PUBLIC SR SEC SCHOOL MOTI NAGAR LUDHIANA
Dated: 20/11/2017

SUBJECTS OFFERED FOR CLASS 10	SUBJECTS OFFERED FOR CLASS 12
004---PUNJABI 041---MATHEMATICS 064---HOME SCIENCE 085---HINDI COURSE-B 086---SCIENCE 087---SOCIAL SCIENCE 101---ENGLISH COMM. 165---FOUNDATION OF I T 531---LITERARY AND CREATIVE SKILLS 535---ICT SKILLS 541---SPORTS/INDIGENOUS SPORTS 543---SCOUT AND GUIDE 548---GARDENING/SHRAMDAAN	

INFRASTRUCTURE DETAILS

25914--EVEREST PUBLIC SR SEC SCHOOL MOTI NAGAR LUDHIANA
Dated : 20/11/2017

TOTAL NUMBER OF SITES OF SCHOOL	01	TOTAL NUMBER OF BUILDING BLOCKS	03
TOTAL AREA OF SCHOOL IN SQUARE METRES	5969	TOTAL NUMBER OF PLAYGROUNDS	05
TOTAL AREA OF PLAYGROUND IN SQUARE METRES	1661	TOTAL NUMBER OF ROOMS	40
TOTAL NUMBER OF SMALL-SIZED ROOMS	15	TOTAL NUMBER OF MEDIUM-SIZED ROOMS	15
TOTAL NUMBER OF LARGE-SIZED ROOMS	15	TOTAL NUMBER OF MALE REST ROOM	8
TOTAL NUMBER OF FEMALE REST ROOM	8	NUMBER OF GIRLS' TOILET	8
NUMBER OF BOYS' TOILET	8	NUMBER OF TOILETS FOR DIFFERENTLY ABLED PERSONS	0
NUMBER OF WASHROOMS FOR FEMALE STAFF	5	NUMBER OF WASHROOMS FOR MALE STAFF	5
TOTAL NUMBER OF LIBRARIES	1	NUMBER OF LABORATORIES	6

11/20/2017

CBSE | FORM

TOTAL NUMBER OF STUDENT CANTEENS	1	TOTAL NUMBER OF STAFF CANTEENS	1
NUMBER OF WATER PURIFIERS/ROs	10	NUMBER OF AUDITORIUMS	1
NUMBER OF LIFTS/ELEVATORS	0	NUMBER OF DIGITAL CLASSROOMS	1
DOES THE SCHOOL HAS HOSTEL FACILITY	NO	DOES THE SCHOOL HAS GUARDS EMPLOYED FOR SAFETY	YES
DOES THE SCHOOL HAS FIRE EXTINGUISHERS	YES	DOES THE SCHOOL HAS SPRINKLERS	NO
DOES THE SCHOOL HAS CCTV CAMERAS INSTALLED?	YES	IS THE SCHOOL EXAMINATION CENTER OF CBSE?	NO
TOTAL NUMBER OF COMPUTERS IN ALL COMPUTER LAB	20	DOES THE SCHOOL HAS WEB SERVERS	NO
DOES THE SCHOOL HAS A BOUNDARY WALL?	YES	IS YOUR SCHOOL BARRIER FREE/ HAS RAMPS?	NO
DOES THE SCHOOL HAS CLINIC FACILITY?	YES	DOES THE SCHOOL HAS A STRONG ROOM?	YES
DOES THE SCHOOL HAS A GYMNASIUM?	NO	IS YOUR SCHOOL WI-FI ENABLED?	YES

11/20/2017

CBSE | FORM

PROVISION OF WEB BASED LEARNING PROGRAMS?	YES	DOES THE SCHOOL HAS FIRE ALARMS?	NO
DOES THE SCHOOL HAS SPORTS FACILITY?	YES	DOES THE SCHOOL HAS INDOOR GAMES FACILITY?	YES
DOES THE SCHOOL HAS A SWIMMING POOL?	NO	DOES THE SCHOOL HAS DANCE/MUSIC FACILITY?	YES
TOTAL NUMBER OF BUSES OWNED	0	TOTAL NUMBER OF BUSES HIRED	4
TOTAL NUMBER OF VANS/MATADORS	4	TOTAL NUMBER OF DRIVERS	4
NUMBER OF FEMALE ATTENDANTS FOR BUS DUTY	04	NUMBER OF ACTIVITY ROOMS	3
NAME OF TRANSPORT COORDINATOR	DHEERAJ SHARMA	TRANSPORT COORDINATOR CONTACT	9216109998
BUILDING SAFETY CERTIFICATE	VIEW (PdfHandler.aspx?FileName=G:\cbse\2016\schedetails\building\25914.PDF)	TRANSPORT SAFETY CERTIFICATE	VIEW (PdfHandler.aspx?FileName=G:\cbse\2016\schedetails\transport\25914.PDF)

LOCATION DETAILS

25914--EVEREST PUBLIC SR SEC SCHOOL MOTI NAGAR LUDHIANA

Dated : 20/11/2017

NEAREST NATIONALISED BANK	STATE BANK OF INDIA	DISTANCE OF BANK FROM SCHOOL IN KM	1
NEAREST BUS STATION	BUS STAND LUDHIANA	DISTANCE OF BUS TERMINAL FROM SCHOOL IN KM	5
NEAREST RAILWAY STATION	RAILWAY STATION LUDHIANA	DISTANCE OF RAILWAY STATION FROM SCHOOL IN KM	5
NEAREST AIRPORT	SAHNEWAL AIRPORT, LUDHIANA	DISTANCE OF AIRPORT FROM SCHOOL IN KM	11
NEAREST HOSPITAL	SATYWATI OSWAL CANCER HOSPITAL, LUDHIANA	DISTANCE OF HOSPITAL FROM SCHOOL IN KM	1
NEAREST POLICE STATION	MOTI NAGAR, LUDHIAN	DISTANCE OF POLICE STATION FROM SCHOOL IN KM	1
NEAREST METRO STATION	0	DISTANCE OF METRO FROM SCHOOL IN KM	0

OTHER VITAL INFORMATION

25914--EVEREST PUBLIC SR SEC SCHOOL MOTI NAGAR LUDHIANA
Dated : 20/11/2017

10th BOARD PASS PERCENTAGE (2014/2015/2016)	100/100/100	12th BOARD PASS PERCENTAGE (2014/2015/2016)	100/100/100
NAME OF WELLNESS/ACTIVITY TEACHER	YES <i>Neeru Bagga</i>	NAME OF GRIEVANCE/COMPLAINT REDRESSAL OFFICER	Shashi Sharma
CONTACT NUMBER OF GRIEVANCE/COMPLAINT REDRESSAL OFFICER	9814509270	EMAIL ID OF GRIEVANCE/COMPLAINT REDRESSAL OFFICER	eipsludhiana@gmail.com
NAME OF HEAD OF SEXUAL HARASSMENT COMMITTEE	Kamal Sharma	CONTACT NUMBER OF HEAD OF SEXUAL HARASSMENT COMMITTEE	9855996999
EMAIL ID OF HEAD OF SEXUAL HARASSMENT COMMITTEE	kamal.19270@gmail.com	NAME OF CONTACT PERSON IN CASE OF EMERGENCY	Dheeraj sharma
CONTACT NUMBER OF CONTACT PERSON IN CASE OF EMERGENCY	9216109998	EMAIL ID OF CONTACT PERSON IN CASE OF EMERGENCY	epsludhiana@gmail.com
TOTAL NUMBER OF DOCTORS IN SCHOOL CLINIC	2	TOTAL NUMBER OF NURSES IN SCHOOL CLINIC	2
TOTAL NUMBER OF BEDS IN SCHOOL CLINIC	4	LEVEL OF INVOLVEMENT OF SCHOOL IN CBSE ACTIVITIES	ACTIVE

DO THE TEACHERS GET PROPER GRADE LIKE PGT/TGT AS PER THE CLASSES THEY ARE ENTITLED TO TEACH?	YES	DO THE TEACHERS AND STAFF GET THEIR SALARY WITHIN FIRST WEEK OF THE MONTH?	YES
DOES THE SCHOOL HAS EPF FACILITY FOR STAFF	NO	EPF REGISTRATION NUMBER	11167
MODE OF SALARY PAYMENT	cash,cheque,	NAME OF BANK WITH SALARY ACCOUNT	ICICI Bank
ARE THE SCHOOL ACCOUNTS AUDITED REGULARLY?	YES	PARENT TEACHERS ASSOCIATION AS PER NORMS	YES
ACADEMIC SESSION	APRIL TO MARCH	VACATION PERIOD	JUNE TO JULY
AUDITED BALANCE SHEET OF SCHOOL	VIEW (PdfHandler.aspx? FileName=G:\cbse\2016\schdetails\balance\25914.pdf)	STAFF STATEMENT OF SCHOOL	VIEW (PdfHandler.aspx? FileName=G:\cbse\2016\schdetails\staff\25914.pdf)
INCOME AND EXPENDITURE STATEMENT	VIEW (PdfHandler.aspx? FileName=G:\cbse\2016\schdetails\income\25914.pdf)	ACADEMIC CALENDAR OF SCHOOL	VIEW (PdfHandler.aspx? FileName=G:\cbse\2016\schdetails\academic\25914.pdf)

BEST PRACTICES OF SCHOOL

7

good

11/20/2017

CBSE | FORM

FEE STRUCTURE OF SCHOOL

25914--EVEREST PUBLIC SR SEC SCHOOL MOTI NAGAR LUDHIANA
Dated : 20/11/2017

CLASS	ADMISSION FEE (in Rupees)	TUITION FEE (in Rupees)	YEARLY DEVELOPMENT CHARGES (in Rupees)	ANNUAL/MONTHLY OTHER CHARGES FOR OTHER FACILITIES (in Rupees)
PRIMARY	6050	850	3850	100
MIDDLE	7700	950	4400	100
SECONDARY	0	0	0	0
SENIOR SECONDARY	0	0	0	0

* PHOTO OF SCHOOL

DR. A. P. J. ABUL KALAM TO BE BORN, WITH MANGAL LINGARAJ
THANK - 00/00/00

SCHOOL PHOTO

ENTER SCHOOL PHOTO



PLAYGROUND PHOTO

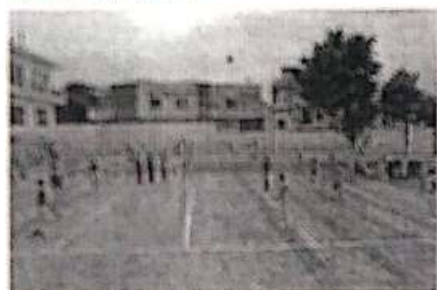

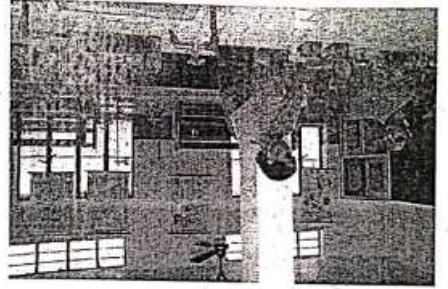

PHYSICS LAB PHOTO

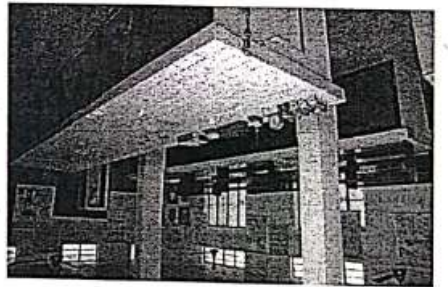

SCIENCE LAB PHOTO



LIBRARY PHOTO

CBSE FORM

11/20/2017

11/20/2017

CBSE | FORM

CHEMISTRY LAB PHOTO



BIOLOGY LAB PHOTO

